

Hikvision Temperature Screening Solutions



Why is the thermal camera solution ?



forehead thermometer

Distance : 10-20 cm

Speed : 1-5 seconds

Display: Numeric only

Efficiency: 12 persons / minute

Information preservation: No preserve



What is thermal camera ?

Principle



Any object with temperature above **absolute zero** emits a detectable amount of radiations. Thermal camera converts IR radiations into gray value, and establishes the accurate corresponding relation between gray value and temperature through the temperature measurement algorithm model. The model (Temperature Gray Level Curve) is obtained by **black-body calibration**.

Application



It is well-known that one major symptom of virus infections is temperature. Therefore, thermal camera with **high temperature accuracy** can **detect the elevated skin-surface temperature to make the preliminary screening**. Thermal cameras are advisable to be installed at the places with long queues such as passport control.

Advantages



1. **High Efficiency:** It takes only one second that thermal camera can detect temperature of each person. Thus, no congestion will be made when passing through the site where temperature needs to check.
2. **Safety:** Thermal camera supports non-contact temperature measurement which can achieve accurately measuring temperature around 1 meter away. That reduces the risk of infection coming from physical contact.



Temperature Screening Process and Typical Application Scenarios

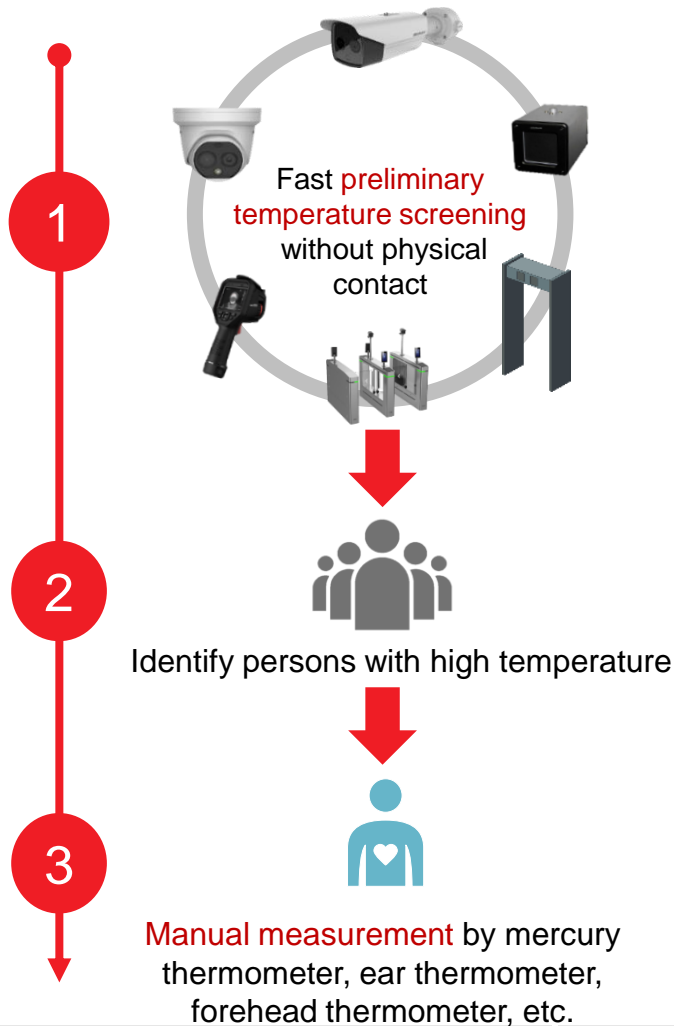

Scenario 1 Arrivals
Long-term temperature screening for crowds in open areas



Scenario 3
Hand held temperature screening by patrolling inspectors



Scenario 2
Short-term temperature screening at entrances



Scenario 4
Duo- protection temperature screening with access control

S **SAFE**
Non-contact, long range and high accuracy, reducing risks of cross-infection

E **EFFICIENT**
Efficient, auto alarm triggering, greatly, up to 60 people per second

A **Accurate**
High accuracy : up to $\pm 0.3^{\circ}\text{C}$ with black body , $\pm 0.5^{\circ}\text{C}$ without black body ,

T **TRACEABLE**
Combining temperature, image and human recognition with AI technology for easy and informed management

Long-term Temperature Screening for Crowds in Open Areas

Group Temperature Screening (up to 9meter for the detection)

Solution Details

- For long-term preliminary temperature screening of crowds with high efficiency (indoor), simultaneous temperature screening for multiple persons (Up to 30 persons)
- The blackbody is used as a calibrator to improve the accuracy to $\pm 0.3^{\circ}\text{C}$
- Centralized management of access control with

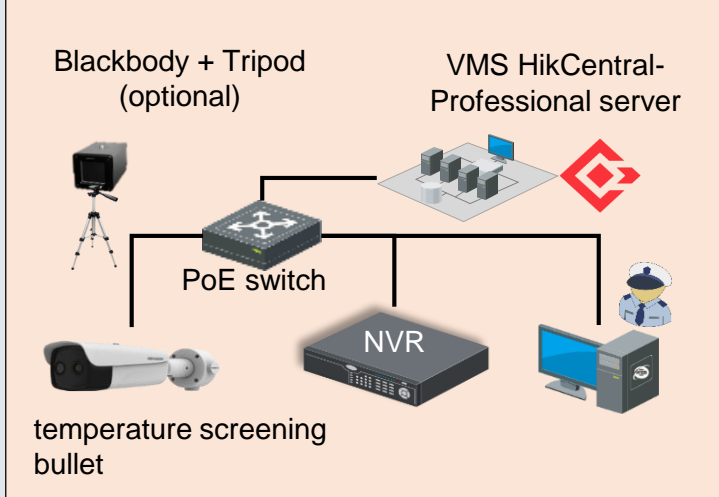
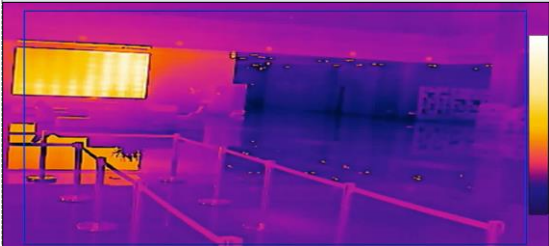

temperature screening bullet

PoE switch

Blackbody (optional)

HikCentral Professional

Tripod (optional)

Wall-mounted bracket

Product Information

- Thermal: 384 × 288, lens: 10/15 mm
- Optical: 2688 × 1520, lens: 4/6 mm
- Simultaneous temperature screening for multiple persons (up to 30 persons)
- Accuracy: $\pm 0.5^{\circ}\text{C}$**
- Measurement range: 30-45°C
- Working temperature: 10-35°C
- AI detection reduce the false alarms of temperature screening**



DS-2TD2636B-15/P

DS-2TD2637B-10/P

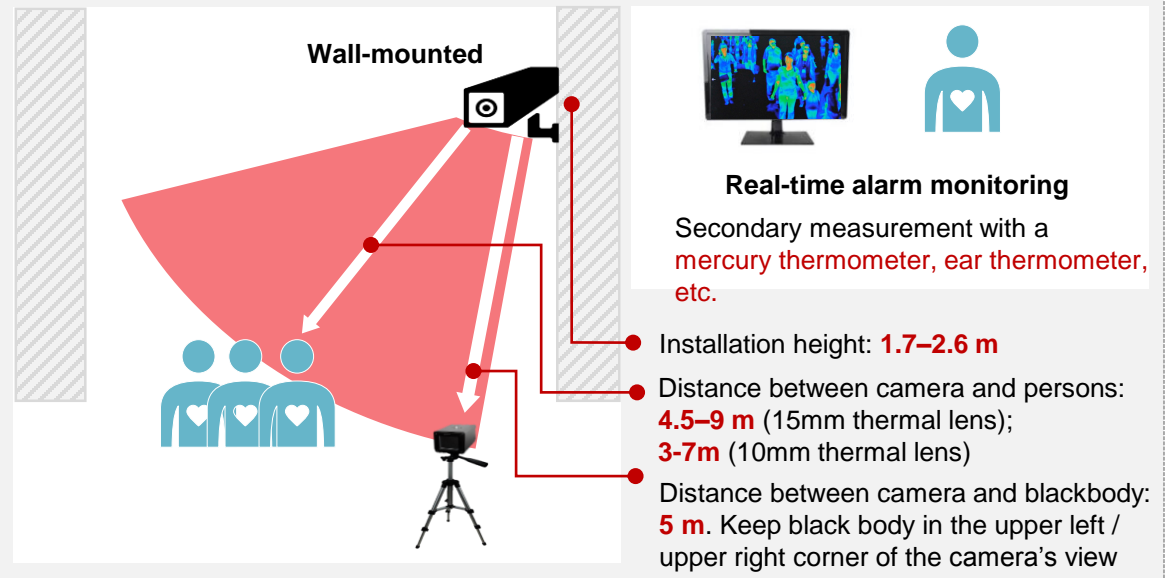

Application Scenarios(open area)

Note: Indoor installation recommended. The fluctuation in outdoor ambient temperatures influences the accuracy of temperature measurement.

Hospital



The nurse station or information desk is the place where the potential patients will consult and gather. So the fast preliminary temperature screening is quite needed here.

Airport Transport Station



The passenger channels at the airport or other transport stations are the important locations where passengers arrive and need the fast preliminary temperature screening.

Office Building



Corridors of buildings are the regular areas where most of the employees pass through. This location can be a daily internal screening point.

Application Scenarios



Short-term temperature Screening at Entrances – Bullet/Turret Camera

up to 2meter for the detection

Solution Details

- For building entrances, elevator halls, airport security checks, etc.
- Indoor space without wind
- Recommend to set up a route to guide the flow
- Recommend to do temperature screening 5 min after a person enters the indoor space
- Use the blackbody as a calibrator for screening to improve the accuracy to $\pm 0.3^{\circ}\text{C}$

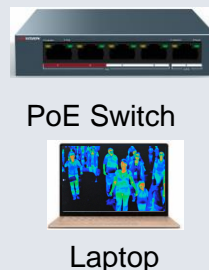
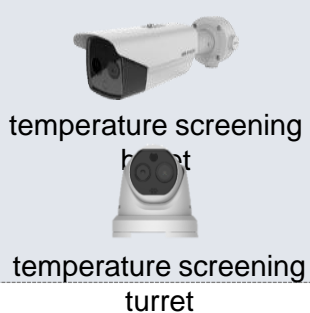
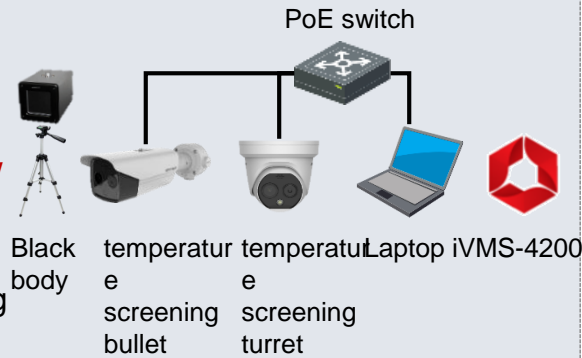

Product information



DS-2TD1217B-3/6 PA
DS-2TD2617B-3/6 PA

- Thermal: 160 × 120, lens: 3 mm / 6 mm
- Optical: 2688 × 1520, lens: 4 mm / 8 mm
- Accuracy: $\pm 0.5^{\circ}\text{C}$ ($\pm 0.3^{\circ}\text{C}$ with blackbody)
- Measurement range: 30-45°C
- Working temperature: 10-35°C
- Embedded audio alarm for abnormal temperatures
- AI detection increases the precision of temperature screening

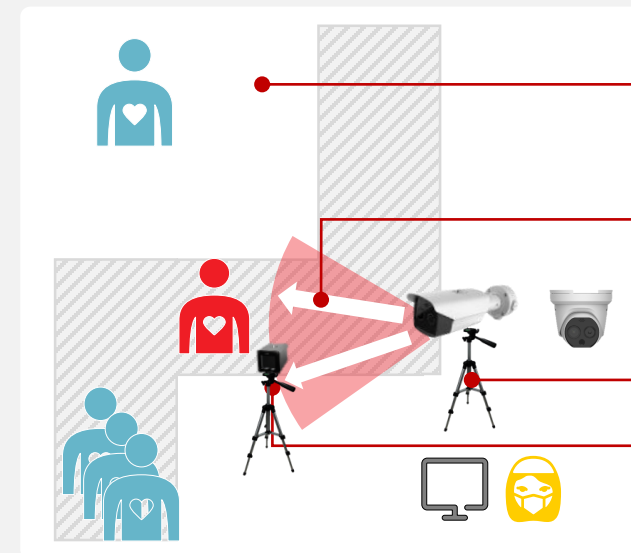

Secondary measurement with a mercury thermometer, ear thermometer, etc.

Distance between camera and persons: 0.8-1.5 m (3 mm lens)
1.5-2 m (6 mm lens)

Installation height is 1.5 m

Distance between camera and blackbody calibrator: 1 m (3 mm lens), 2 m (6 mm lens). Keep the blackbody in the upper left / upper right corner of the camera's view

Application Scenarios(Entrance)

Note: Indoor installation recommended. The fluctuation in outdoor ambient temperatures influences the accuracy of temperature measurement.

School



Entrance of college building



Entrance of dormitory

Retail



Entrance of supermarket



Entrance of restaurant

Office Building



Elevator hall of parking lot



Entrance of office building

Airport

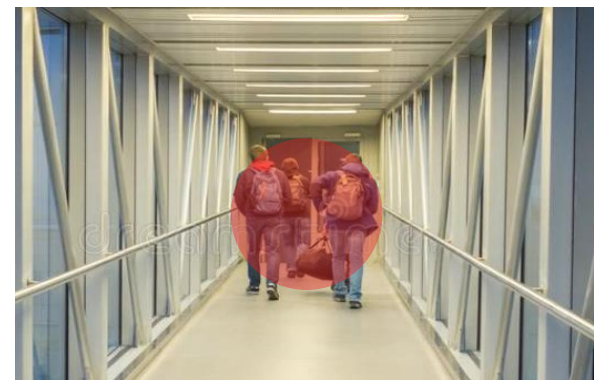

Jet bridge for departure & arrival flight



Entrance of terminal

Hand held temperature Screening by Patrolling Inspectors

Anytime, Anywhere, Just One Click

Solution Details

- For preliminary temperature screening by spot-checking inspectors (**indoor**)
- temperature screening without disturbing a person occupied with work



Product Information

- Thermal resolution: 160 × 120;
- Optical resolution: 640 × 480;
- **Accuracy: ±0.5°C**
- Measurement range: 30-45°C
- 3.5" LCD touch screen
- Supports **Wi-Fi hotspot**, automatic screenshots of a person with a temperature & uploading to the Mobile Client (Hik-Thermal) as evidence
- Supports real-time **audio alarm**
- Operation time: **4-5 hours**



DS-2TP21B-6AVF



1 m - 1.5 m



If abnormal



Fast and flexible **preliminary measurement**

Automatic **screenshot** & upload to Thermal app as **evidence**

Secondary manual measurement with a mercury thermometer, ear thermometer, etc.

Short-term temperature Screening at Entrances – Handheld Camera

Wireless, Flexible, Fast Deployment

Solution Details

- For building entrances, elevator halls, airport security checks, etc.
- **Wireless** deployment without cables (by the app or the iVMS-4200 client)
- **Indoor space** without wind
- **Recommend to set up a route to guide the flow**
- Recommend to do temperature screening **5 min after** a person enters the indoor space

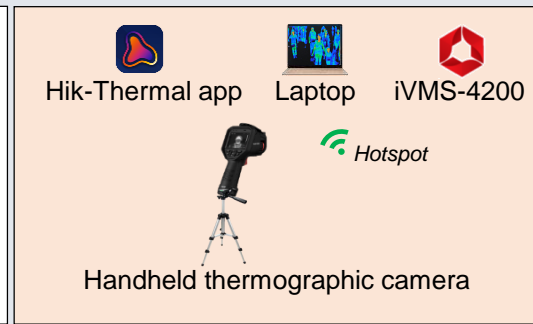
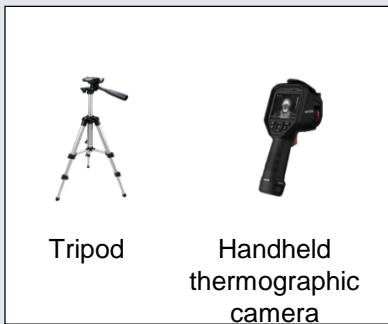
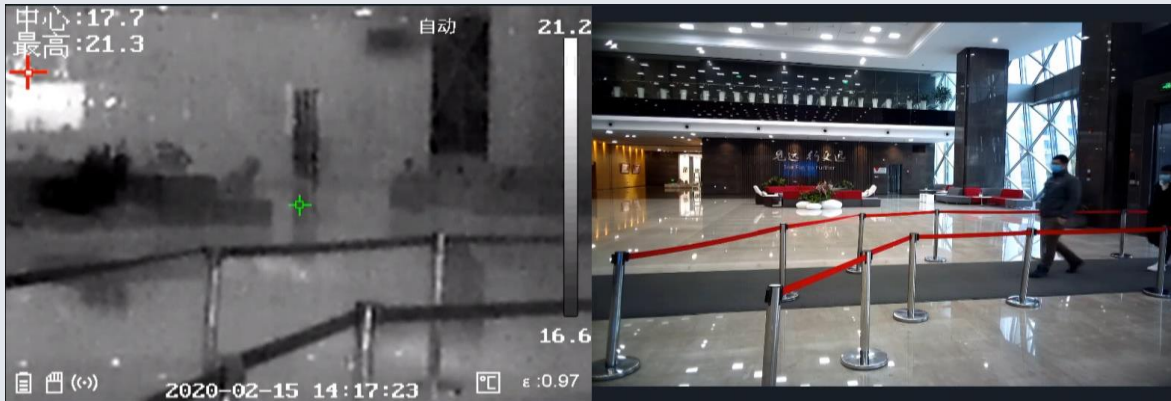

Product Information

- Thermal resolution: 160 × 120 ;
- Optical resolution: 640 × 480 ;
- **Accuracy: ±0.5°C**
- Measurement range: 30-45°C
- 3.5" LCD touch screen
- Supports **Wi-Fi hotspot**, able to live view on PC or mobile client, relieves eye fatigue
- Supports real-time audio alarm and automatic uploading of screen captures



DS-2TP21B-6AVF

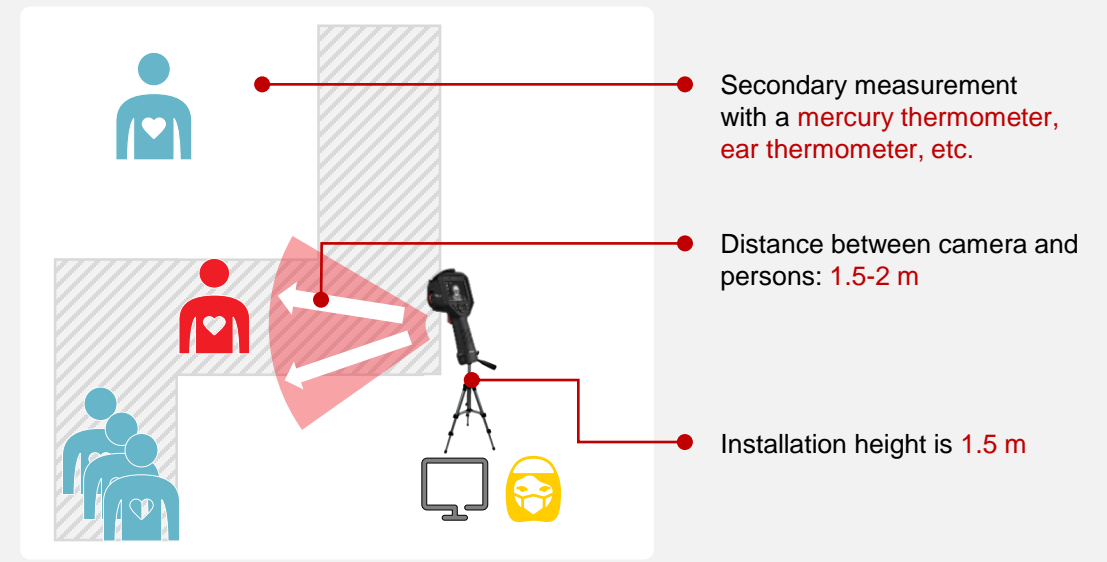

Application Scenarios

Note: Indoor installation recommended. The fluctuation in outdoor ambient temperatures influences the accuracy of temperature measurement.

Factory Workshop



Office Building Office area



School Entrance of classroom



Bank Entrance of branch

Duo Protection without Touch temperature Screening with Access Control

Solution Details

- Long-term temperature screening with access control for building related projects
- Indoor space
- Recommend to do temperature screening **5 min** after a person enters the indoor space
- **Centralized management** of access control with temperature records

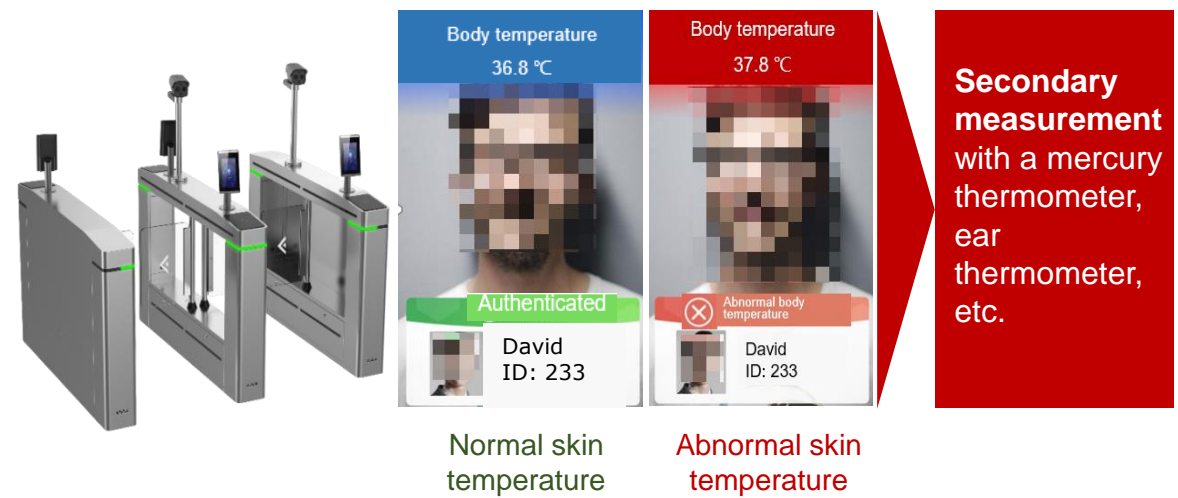
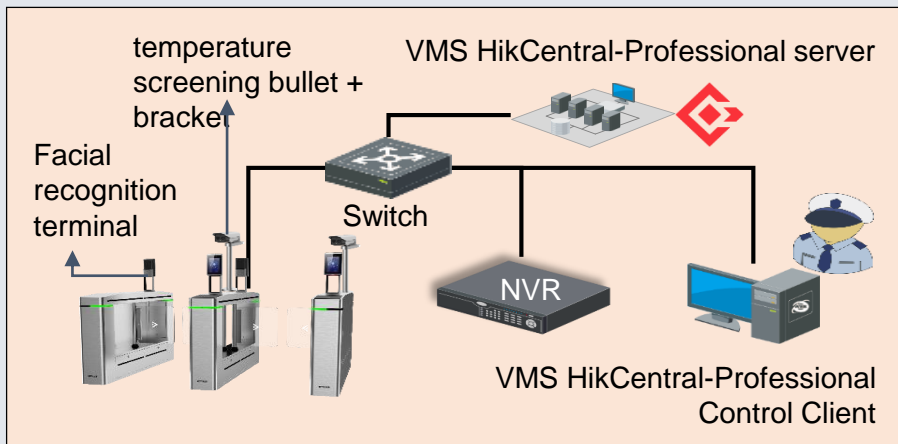
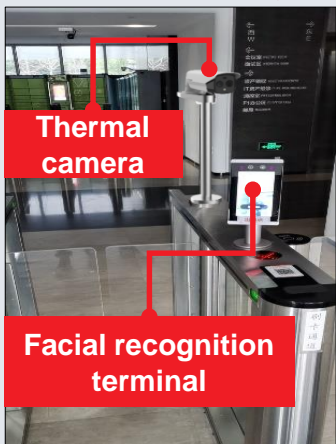

Product Information

- Face recognition & skin-surface temperature measurement
- Non-contact fast skin temperature measurement (face detection)
- All in one, fast to deploy
- Voice reminder to broadcast real-time alarms
- Face capacity: 20,000
- Passing speed: up to 60 persons/min
- Measurement range: 30-45°C
- Accuracy: $\pm 0.5^{\circ}\text{C}$



VMS centralized management of the access control system:

- ① Access record with temperature statistics, and can be exported as reports
- ② Real-time temperature alarm handling and tracing back
- ③ Open ability of access record with temperature information (Open API)

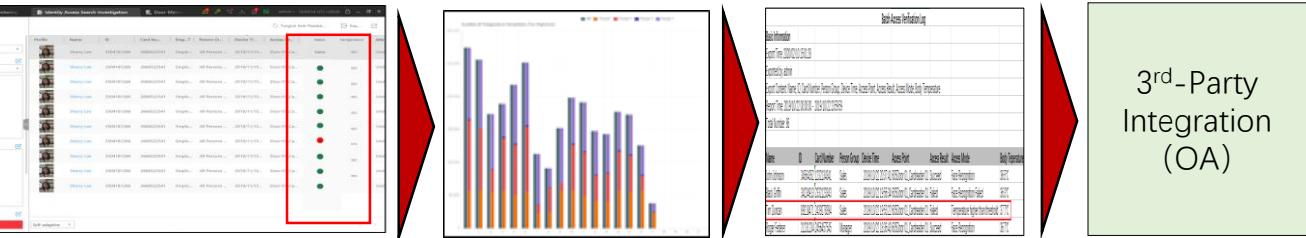



Duo Protection without A Touch temperature Screening with Metal detector door



Hikvision temperature screening metal detector door solution

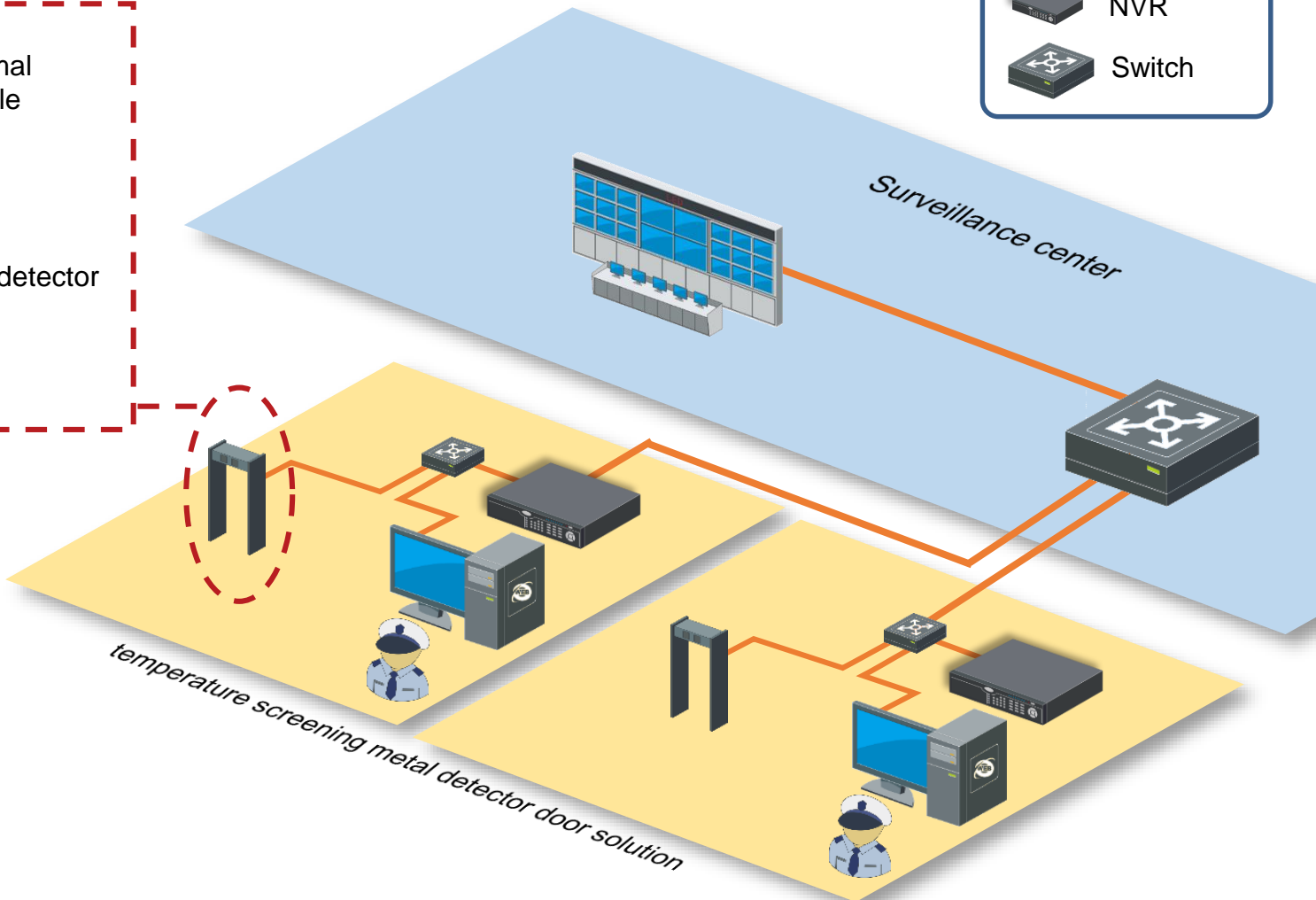
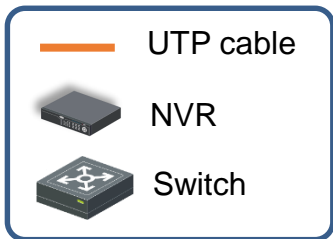
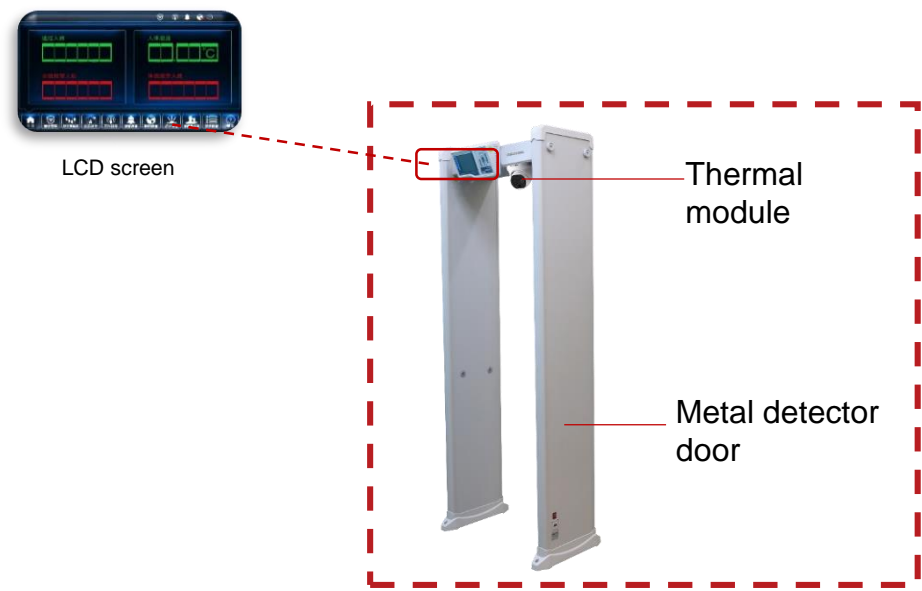

Advantages

- Avoiding infected people entering
- Touch-free fast accessing
- Suitable for various scenarios
- Reducing human resources cost

Application Scenarios



Application Scenarios

Note: Indoor installation recommended. The fluctuation in outdoor ambient temperatures influences the accuracy of temperature measurement.

School



Entrance of library

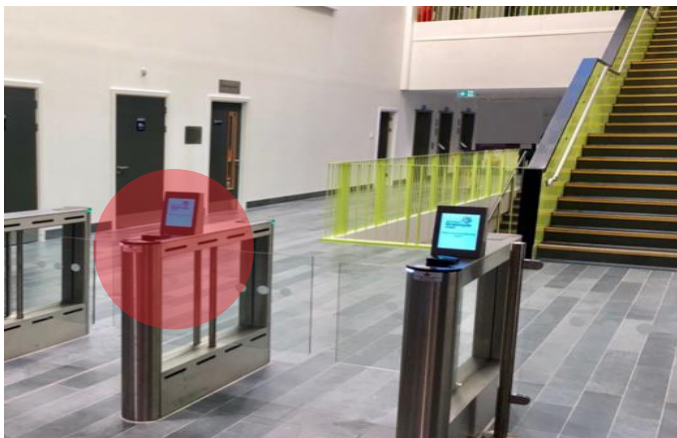

Entrance of dormitory

Factory



Entrance of factory



Entrance of workshop

Commercial Building



Elevator hall of parking lot



Main entrance of office building

Product List

DS-2TD2636B-15/P & DS-2TD2637B-10/P

- Thermal: 384 × 288, lens: 15 mm/10mm ;
- Optical: 2688 × 1520, lens: 6mm/4mm ;
- Accuracy: $\pm 0.5^{\circ}\text{C}$ ($\pm 0.3^{\circ}\text{C}$ with blackbody)
- Measurement range: 30-45 $^{\circ}\text{C}$
- Working temperature: 10-35 $^{\circ}\text{C}$
- AI detection, false alarms reduction
- Simultaneous temperature screening for multiple persons (Up to 30 persons)



DS-2TP21B-6AVFW

- Thermal resolution: 160 × 120 ;
- Optical resolution: 640 × 480 ;
- Measurement range: 30-45 $^{\circ}\text{C}$
- Touch screen
- Accuracy: $\pm 0.5^{\circ}\text{C}$ ($\pm 0.3^{\circ}\text{C}$ with blackbody)
- Bi-spectrum image fusion
- Supports Wi-Fi
- Supports audio alarms
- Automatic screenshots & uploading



DS-2TD2617B-3/6PA(B)

- Thermal: 160 × 120 ;
- Lens: 3 mm / 6 mm ;
- Optical: 2688 × 1520 ;
- Optical lens: 4 mm / 8 mm ;
- Video mode: Bi-spectrum image fusion ;
- Accuracy: $\pm 0.5^{\circ}\text{C}$ ($\pm 0.3^{\circ}\text{C}$ with blackbody)
- Measurement range: 30-45 $^{\circ}\text{C}$
- Supports audio alarms



DS-2TD1217B-3/6PA(B)

- Thermal: 160 × 120 ;
- Lens: 3 mm / 6 mm ;
- Optical: 2688 × 1520 ;
- Optical lens: 4 mm / 8 mm ;
- Video mode: Bi-spectrum image fusion ;
- Accuracy: $\pm 0.5^{\circ}\text{C}$ ($\pm 0.3^{\circ}\text{C}$ with blackbody)
- Measurement range: 30-45 $^{\circ}\text{C}$
- Supports audio alarms



Blackbody Calibrator

- Temperature resolution: 0.1 $^{\circ}\text{C}$
- Accuracy: $\pm 0.1^{\circ}\text{C}$
- Temperature stability: $\pm 0.1^{\circ}\text{C}/\text{h}$
- Effective emissivity: 0.97 ± 0.02
- Operating temperature: 0-30 $^{\circ}\text{C}$



- Face recognition & skin-surface temperature measurement
- Non-contact fast skin temperature measurement (face detection)
- All in one, fast to deploy
- Voice reminder to broadcast real-time alarms
- Face capacity: 20,000
- Passing speed: up to 60 persons/min
- Measurement range: 30-45 $^{\circ}\text{C}$
- Accuracy: $\pm 0.5^{\circ}\text{C}$

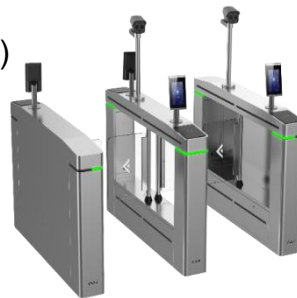

DS-K5671-ZU+DS-2TD2617B-3/6PA(B)
DS-K3B601-L/Mpg-Dp65 or DS-K3B601-M/Mpg-InTtNDp65 or DS-K3B601-R/MpgTtN-Dp65

NP-SG318LT-F

- 18 independent detection zones;
- LCD screen;
- Thermal imaging resolution : 160*120
- Temperature measurement accuracy : $\pm 0.5^{\circ}\text{C}$
- Temperature measurement range : 30-45 $^{\circ}\text{C}$
- Video mode: Bi-spectrum image fusion;
- In accordance with the international safety standard, friendly to pregnant woman, people with cardiac pacemaker, etc.



Conclusion for the Key features :

1、 What is the advantage for the thermal camera compared with the thermometer?

A. Safe. Non-contact, long range, reducing risks of cross-infection.

B. Efficient. up to 60 people per second .

C. Accurate. High accuracy :up to $\pm 0.3^{\circ}\text{C}$ with black body , $\pm 0.5^{\circ}\text{C}$ without black body.

D. Traceable. Combining temperature, image and human recognition with AI technology for easy and informed management.

2、 What is the advantage for the Hikvision thermal camera compared with some other brand ?

A. Intelligent. Support AI detection ,can filter the false alarm .

B. Accurate. High accuracy :up to $\pm 0.3^{\circ}\text{C}$ with black body , $\pm 0.5^{\circ}\text{C}$ without black body.

C. Automatic. Some models can trigger the voice alarm when the abnormal temperature people was detected .

D. Cost effective .



Thanks

See far, go further